5, St. James Lane, Muswell Hill, London, N10 3DA

Approximate Gross Internal Area = 167.9 sq m / 1807 sq ft

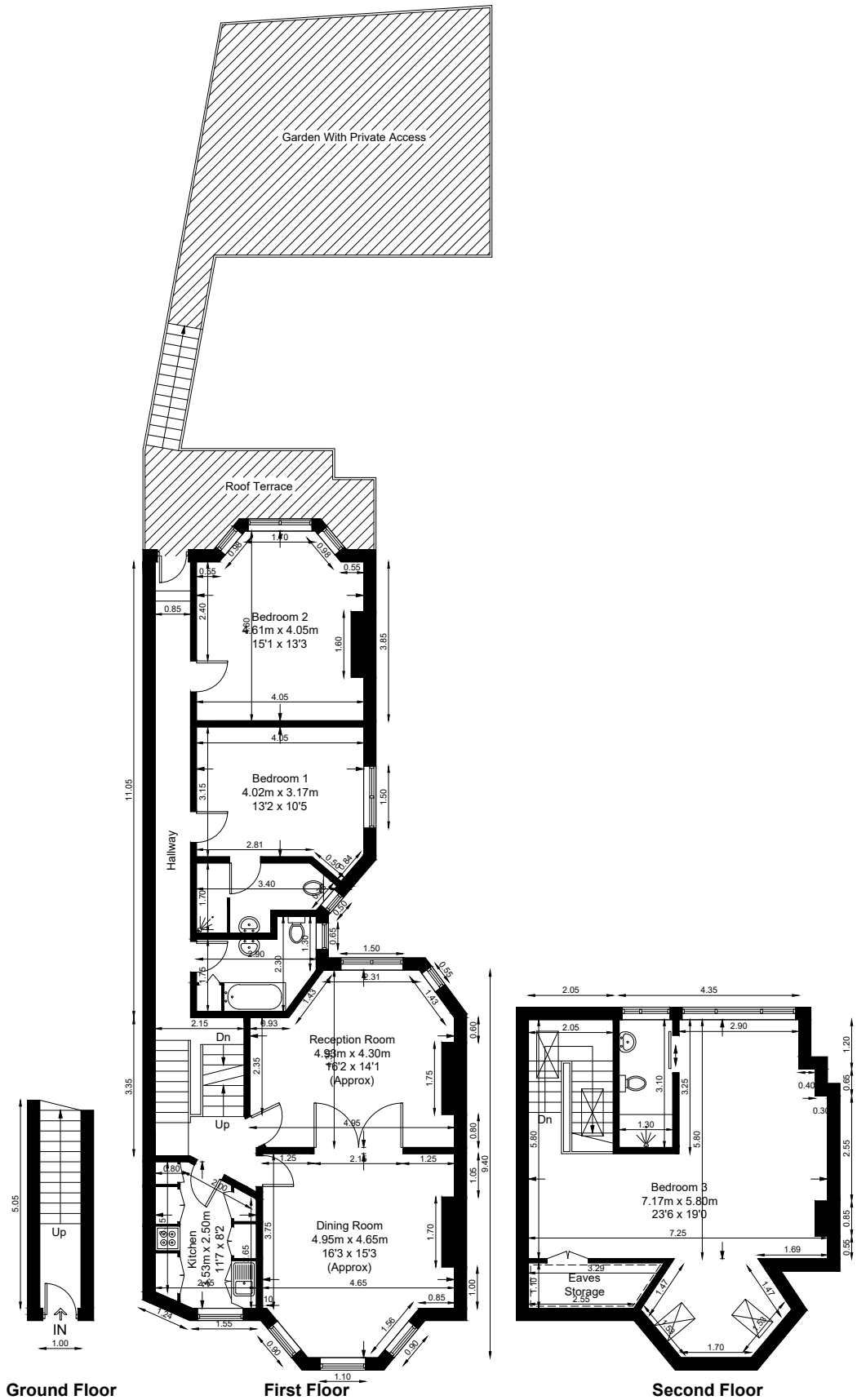

This plan is for layout guidance only. Not drawn to scale unless stated. Windows and door openings are approximate. Whilst every care is taken in the preparation of this plan, please check all dimensions, shapes and compass bearings before making any decisions reliant upon them.

Fourlabs.co © 2026 (ID1339990)